The Straight Forward FREE Press℠

Price: *$0.00*
Value: *Priceless!*

Volume 1 • Issue 46 | Serving Stilwell & Adair County, Oklahoma | Thursday, June 2, 2022

STILWELL MIDDLE SCHOOL GRADUATION

Stilwell Middle School Graduation was held on Tuesday, May 17, 2022, at 7:00 p.m. at the Stilwell High School Activity Center. Stilwell Middle School would like to present the Co-Valedictorians, Salutatorian and Graduates with Honors. Co-Valedictorians for the SMS graduating class of 2022 are Isaac Denny, Camry Hardbarger, and Macie Ross. The Salutatorian is Logan Taylor, and the Graduates with Honors are Harris Cook, Lilly Davis, Lauren Diver, Keymi Garay, Cheyenne Gardenhire, Wyatt Newsom, Odell Parker, Hannah Pritchett, Susan Stone, Kodi Ross, and Nash Wheeler.

CO-VALEDICTORIAN ISSAC DENNY

Co-Valedictorian, Isaac Denny, is the son of Justin and Heather Denny. He is the grandson of Ronnie and Nadine Denny and David and Kari Isaacs. He is an active member of the Technology Student Association, in which he serves as an officer, Fellowship of Christian Students, in which he serves as an officer and the SMS Athletics Program and participated in basketball, track, and baseball. Isaac has received recognition for the Superintendent's Honor Roll, Principal's Honor Roll, Graduate with Honors, Masonic Lodge Student of Today, Trail of Tears Award, JOM Excellence Award and Oklahoma Honor Society. Isaac attends South Greasy Church and is active in the youth group. He enjoys playing the guitar at church.

CO-VALEDICTORIAN CAMRY HARDBARGER

Co-Valedictorian, Camry Hardbarger, is the daughter of Denton and Monica Hardbarger. She is the granddaughter of Karen Hardbarger and the late Darrell Hardbarger, Dr. Keith and Terri Underhill, and Debra Cunha and TC Criddle. She is an active member and officer of the FCCLA Club and active member of the SMS Athletics Program in which she participated in basketball and soccer, where she was the team captain. Camry has received recognition for the Superintendent's Honor Roll, Principal's Honor Roll, Graduate with Honors, Masonic Lodge Student of Today, Trial of Tears Award, JOM Excellence Award, and Oklahoma Honor Society.

CO-VALEDICTORIAN MACIE ROSS

Co-Valedictorian, Macie Ross, is the daughter of Jason Ross and Lundie Rose. She is the granddaughter of Barbara Ross and the late William "Bill" Ross, and Dewayne and Rhonda Patterson. She is an active member of the SMS Athletics Program and participated in basketball and soccer and a member of the FCCLA Club where she served as an officer. Macie has received recognition for the Superintendent's Honor Roll, Principal's Honor Roll, Graduate with Honors, Masonic Lodge Student of Today, Trail of Tears Award, JOM Excellence Award, and Oklahoma Honor Society.

Salutatorian Logan Taylor

Salutatorian, Logan Taylor, is the son of Andrew and Robyn Taylor. He is the grandson of Bonnie Taylor and the late Jimmie Taylor and Larry and Jan Kester and Darrell and Dianna Guffey. He is an active member of the SMS Athletics Program and participated in basketball and track, member of the Lighthouse Club, Technology Student Association, and Fellowship of Christian Students, in which he serves as vice-president. Logan has received recognition for the Superintendent's Honor Roll, Principal's Honor Roll, Graduate with Honors, Masonic Lodge Student of Today, Oklahoma Honor Society, Trail of Tears Award, JOM Excellence Award, Adair County All-Star Basketball Team, and Basketball MVP. Logan attends First Baptist Church and enjoys helping with the audio/visual live church services.

HARRIS COOK

Graduate with Honors, Harris Cook, is the son of Dr. David Harris and Lori Cook. He is the grandson of Dr. Lewis and Janie Cook and Lawrence (Maj. USA Ret.) and Sandra Welch. He is an active member of the Technology Student Association and the SMS Athletics Program and participated in basketball, track, and baseball. Harris has received recognition for the Superintendent's Honor Roll, Principal's Honor Roll, Graduate with Honors, Trail of Tears Award, and JOM Excellence Award.

LILLY DAVIS

Graduate with Honors, Lilly Davis, is the daughter of Darrell and Jody Davis. She is the granddaughter of Darrell Davis, Sr., and Lynn Iverson. She is an active member of FCCLA and Fellowship of Christian Students and the SMS Athletics Program and participated in softball and archery. Lilly has received recognition for the Superintendent's Honor Roll, Principal's Honor Roll, Graduate with Honors, Citizenship Award, and Softball Defensive Player Award. In her free time, she enjoys doing community service with her Sister Tribe and playing softball.

LAUREN DIVER

Graduate with Honors, Lauren Diver, is the daughter of Justin and Kristal Diver. She is the granddaughter of Deborah and Michael Eubanks and Gordon and Linda Wilson. She is an active member of FCCLA, Fellowship of Christian Students, and an active member of the SMS Athletics Program and participates in softball and archery. Lauren has received recognition for the Superintendent's Honor Roll, Principal's Honor rolls, Graduate with Honors, Trail of Tears Award, and JOM Excellence Award. Lauren enjoys being a volunteer and helping the students that attend the Boys and Girls Club of Adair County and in her free time likes to play softball and ride her skateboard.

STILWELL MIDDLE SCHOOL GRADUATION Continues on page 5.

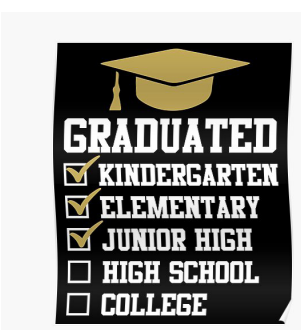

PROVERB POWER

The heart of man plans his way but the Lord establishes his steps.

Proverbs 16:9 NKJV

The Straight Forward FREE Press
is now ONLINE on Google!
www.straightforwardfreepress.com
Check it out and enjoy!

Health Tips from Larkin.....

Health tips from Larkin: Breaking a smoking habit part 2: The second method is rather unique but quite effective. This method is called the licorice and macadamia nut method and that is just what it involves. To use it, get some organic black licorice and cut it up into 1 inch strips then count out the same number of macadamia nuts, and put them in a little baggie in your pocket, and whenever you get a craving for a smoke, instead eat one piece of the licorice and one nut and keep this up every time you get a craving, until your cravings end. Then you can stop eating it, but you may not want to, as it can be a tasty snack and not just a habit breaker! Larkin Fouse is a certified holistic health practitioner

5S Baron Station Convenience Store

Now selling gasoline both 100% and 10% Ethanol. Stop by and get a tank full. They are located just north of the Baron Fork Creek bridge on HWY 59.

WHAT IS LOVE?

"Love is when you go out to eat and give somebody most of your French fries without making them give you any of theirs.'
Chrissy - age 6

'Love is what makes you smile when you're tired.'
Terri - age 4

'Love is when my mommy makes coffee for my daddy and she takes a sip before giving it to him, to make sure the taste is OK.'
Danny - age 8

'Love is what's in the room with you at Christmas if you stop opening presents and just listen.'
Bobby - age 7 (Wow!)

'If you want to learn to love better, you should start with a friend who you hate.'
Nikka - age 6

(we need a few million more Nikka's on this planet)

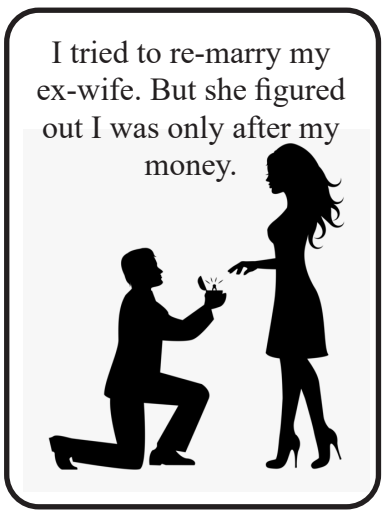

The Lady in the Blue Sari

Serial by Donna Boecher

PART #46 Agatha planned on a week of "shopping the bazaars" now that she was back in Mumbai. When touring a foreign location, how many times had she said she'd pick up that special something when she came back to that special store. No, no, no! There were the silver combs for her mother in Taxco, Mexico; missed due to store closure during Semana Santa parades. Then the Amethyst triple-domed jhumka earrings in a shop near the Taj Mahal for $135, but too early in her tour of Rajasthan. It always involved time and money; oh, to have plenty of both when faced with one-of-a-kind beauty. First, she was going to the bangle bazaar; they always had her size, plus they would have the glass bangles that newlyweds wore. She laughed. The Indian bride would wear at least a dozen glass bangles; the saying, "The honeymoon's over when the last bangle breaks." After the fun of the bangle market, she was off to pick up a dress. No regrets, she was buying the knee length white embroidered cotton kurta meant for a queen. Colaba Point was the main point on the treasure map, and she had time and money. She had found the ultimate in comfort and elegance, yet so simple! She'd become a child again and wear it home on the plane. She laughed at the thought and made music with her bangles. On the Uber ride to the airport, she took one last look at the Arabian Sea. India was magical, but England was home.

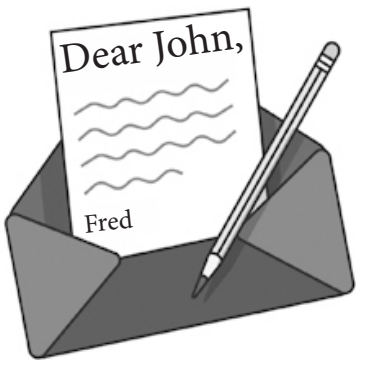

Dear John,

I have noticed that people will say really nasty things on text and email. When face to face with them their tone and attitude are more subdued and congenial. I think that people need to do more talking in person and stop sending nasty grams. What's your idea about communication in person?

Over Thinker

Dear Over Thinker,

We live in a world where our relationships often boil down to a few key strokes on some electronic device. There was a time when personal visits were the norm and from time to time those visits did not necessarily turn out to be all that amicable.

Today the remoteness of our conversations have a tendency to spur the parties on to committing ill behavior with impunity. This tendency may not just be a result of the remoteness of our relationships, but also may be a symptom of a greater plunge into disrespectful behavior as a society. So nastygrams may become more prevalent as we go further down the "yellow brick road" of cyberinterconnectness and sagging behavioral norms!

Sincerely,

Dear John

Have you got a question for Dear John?
email: dearjohn@writeme.com
Copyright 2022. All Rights Reserved.

ON THE CAMPAIGN TRAIL

COMMENTARY BY JOHN BANKEL

Today's Trail Treks once again to the idiosyncratic mind of OKLAHOMA INVENTORS: The Final Part Of A Series...

Inventions are the engines of change. Imagine the world without the wheel? And there was a time when the wheel did not exist. Hard for anyone today to imagine? Every invention has its merit, yet many go unnoticed and languish somewhere on a shelf.

Today's inventor came at a time when aviation was in its infant stages. Wiley Post was born November 22, 1898 in Corinth,Texas, now a "ghost town." At the age of 5, his family moved to a small farm in Maysville, Oklahoma.

Being raised on a farm, his education stopped in the 6th grade, but that did not stop Wiley from pursuing his dreams. At the age of 15, he saw his first plane at the County Fair in Lawton. It was a Wright-Curtis "pusher plane," the kind where the propeller is behind the engine. He was fascinated and he was hooked.

Wiley enrolled in the Sweeny Auto and Aviation School in Kansas City, Missouri to lay the foundation of his future aviation greatness. Besides being the first aviator to circumnavigate our globe, he was also keenly interested in flying high to heights where no other aviator had gone before.

In those days planes did not come equipped with pressurized cabins, so hieight had its limits. Above a certain height loss of air pressure presented a life threatening problem. Post set his mind on solving it. He invented the forerunner to the "space suit." In that outfit, Post literally "scaled the heights" and reached a seemingly impossible altitude of 50,000 feet!

His life came to an early tragic end at the age of 37, when he and his good and equally famous friend, Will Rogers, took off in their small, nose heavy plane, headed for Port Barrow, Alaska, when it nose-dived and took these brilliant men to their death.

Continued on page 4

The **STRAIGHT FORWARD FREE** Press SM

Truth is Our Target
P.O. Box 885 • Stilwell, OK 74960
straightforwardpress21@gmail.com

The Straight Forward Free Press is sponsored by "The Golden Mind Learning Foundation Inc.", a non-profit, faith-based, community outreach organization.

Printed by: FREE Press Printing Co.

Donna Boecher.....Editor
John Bankel.....Co-Editor/Journalist
Stephanie Cullinane .....Composer

PROVERBS 29:2–"When the righteous are in authority, the people rejoice: but when the wicked beareth rule, the people mourn."

Contents of this publication are protected by copyright. Reprint for educational purposes only.

The Straight Forward FREE Press Logo is the exclusive property of The Golden Mind Learning Foundation Inc. Registered Trademark pending.

Matthew 6:24 NKJV
"No one can serve two masters; for either he will hate the one and love the other, or else he will be loyal to the one and despise the other. You cannot serve God and mammon.

SCRIPTURE
Matthew 6:24 (NKJV)
Scripture sponsored by:
Faith Tabernacle
Corner of Hwy. 51 & Piney Road
Stilwell, OK

Searching for a Word – auspicious.

Presenting favorable circumstances or showing signs of a favorable outcome.
Ex. The love between the couple indicated that they would have an auspicious married life and a loving family.

THE KIPLING KORNER

"God gives all men all earth to love, but since man's heart is small, ordains for each one spot shall prove beloved over all."

FIRST BAPTIST CHURCH

125TH ANNIVERSARY

Celebration

10:00 A.M.
Church services with preaching by two former pastors

12:00 P.M.
Fellowship meal

2:00 P.M.
Slideshow, special speakers, testimonies, & recognition of special members & those who have surrendered to the ministry from the church

PLEASE R.S.V.P. TO ENSURE THERE'S PLENTY OF FOOD
(918) 696-3144 | STILWELLFB@GMAIL.COM.

FIRST BAPTIST CHURCH CELEBRATES IT'S 125TH ANNIVERSARY

First Baptist Church, Stilwell is excitedly preparing to commemorate its 125th anniversary with a celebration scheduled for Sunday, June 5th. Bro. Scott Latta, Pastor, said the day has been set aside to reflect on the church's history as well as to cast a vision for the church's future. The celebration will begin at 10:00 a.m. with two former pastors, Bro. Randy Proctor and Bro. Roger Haney preaching. Lunch will be served and will be followed by a special time of remembering and recognition at 2:00. Bro. Scott extended an invitation to everyone to share in this special event and asked that guests RSVP to (918) 696-3144 or stilwellfb@gmail..com to help the church plan the food. He said, "I enjoy hearing and having experienced (as a pastor) some of the history of this church, but my focus is on the present and the future. I hope to help enrich our history for God's glory. After all, history is 'His Story,' and a church without Christ as the head is not a church pleasing to God." He also spoke about other events and ministries the church is busily working on.

Two summer events for FBC include their annual women's conference and the "Up With Jesus" Crusade. The women's conference will be held on Saturday, June 18th from 9:00 a.m.-2:00 p.m. in the church's activity center. This year's theme is "Becoming Godly Vessels," based on 2 Timothy 2:20-21.The day will feature three speakers, breakout sessions, games and door prizes. Breakfast and lunch will be served and childcare will be provided for children ages 3 through 6th grade. Casey Jones, organizer of the event, said all ladies are invited and welcome to attend. Again, the church asks only that guests RSVP to help in planning.

FBC is very pleased to be helping host a tri-county "Up With Jesus" Crusade July 24-29 at the Stilwell High School Gymnasium. Dr. Lee Brand,Jr. will be the speaker, and special music and welcome activities are planned for each night. The welcome activities, which will begin at 6:15, include "The Door" by Leo Lytle, Master's Voice Quartet and Kolby King, an illusionist and ventriloquist. The main event will begin at 7:00 each night and will feature singing, special music and guest speaker Dr.Brand. There will be childcare available. The church is planning, preparing and praying for this event to glorify God and reach people with the gospel message of Jesus Christ. Bro. Ron LaCaze, chairman of the steering committee for the crusade event, said, "We sincerely believe this could be the beginning of a spiritual awakening in Adair, Cherokee and Sequoyah Counties, and we'd be so honored if you'd attend!"

Other local ministries the church is involved with include the "Feed My Sheep" Ministry, the Stilwell Food Pantry and the Adair County Jail Ministry. One international ministry FBC is thrilled to be a part of is Operation Christmas Child. Last year, the church packed 782 shoeboxes that were shipped to Chile and Ghana. FBC is also the drop-off location for Adair County. According to Jane Holbird, an FBC member and the church relations representative for the area, last year the church collected 2,192 shoeboxes from within the county. Mrs. Holbird said, "One of the best things about packing these shoeboxes is understanding their potential impact. We're told by OCC that for each shoebox that is sent, 10 people will hear the gospel message."

In addition to Pastor Scott Latta, two other staff members at First Baptist Church are Bro. Ron LaCaze, Minister of Music and Bro. Drew Newberry, Associate Pastor and Youth Minister. Bro. Ron has served in his position for almost 28 years and has built a vibrant music program. FBC has an adult choir, a mixed ensemble and a youth choir. Bro. Ron said, "I'm continually amazed both at the number of people who participate in our music program and at how God takes everyone of them and blesses them." FBC also has a children's choir that meets at 5:00 on Sunday evenings, and it is directed by Krista Bradley. The children do at least two special programs every year and also sing special music in the church services. Mrs. Bradley said, "I always remind the children that while their parents and grandparents are enjoying listening when they sing in church, they are really singing to God. They seem to really enjoy making a joyful noise to Him."

Bro. Drew works in both youth and children's ministries. He said, "Summer is a very busy time with both of these age groups. We are taking the youth on a mission trip this week and then are doing a children's day camp at Tenkiller Baptist Assembly June 1st - 3rd for 1st - 3rd graders. Children's Camp for 4th - 6th graders is June 6th - 9th. We are looking forward to our Vacation Bible School for K-6th graders to be held June 27th-July 1st from 9:00-12:00 each day. Our youth will have the opportunity to go to camp July 11th - 15th. Our aim in all of these efforts is to provide opportunities for young people to know Christ and deepen their relationship with Him. I tell the students that if they come to church and to church activities, they'll be fed two ways: both with physical food and with spiritual food from God's Word."

Bro. Scott says that as the church plans all of these activities, they have great anticipation for the future. He said, "My goal is to feed, minister and love every sheep of this fold so that we might make a difference in this community by bringing others to Christ. My prayer is that we will walk with the Lord, walk in love and always wait on Him. God has truly blessed this church, and I pray He will continue to."

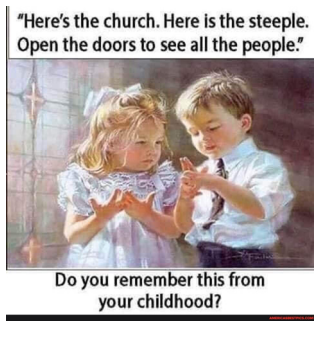

THE CONSERVATIVE VIEW

By Russell Turner

ALL ABOUT CONTROL

As I watch the daily increase of the price of gasoline, it has become evident to me that these increases are exactly what the liberals of this country want. All of these increases are totally uncalled for; when resident Biden was installed in the White House, we were energy independent and had a stable, affordable source of energy. The green climate zealots are interested in forcing the American people into buying electric cars, electric scooters, and bicycles. In their warped mind, they think if the cost of conventional energy becomes so expensive the American people will have no other choice than to adhere to their philosophy. According to some projections the cost of regular gasoline will be over 6 dollars per gallon by August. To put it into perspective, we need to do a little math.

For most people living in rural areas, it is not inconceivable to use 4 gallons of gasoline per day to go and return from work each day. When gas was 2 dollars per gallon the cost was 8 dollars per day, when gas goes to 6 dollars the cost will be 24 dollars per day. The additional cost per day will be 16 dollars, for a 5-day work week the additional cost will be 80 dollars; for a month it will be over 320 dollars. The additional fuel cost is above all of the other extra expenses that we all are experiencing. In the not to distant past how many times could a couple go out and eat at a local restaurant with the 80 dollars from one week? Recently Joe Biden was quoted as saying, "When it comes to the gas prices, we're going through an incredible transition that is taking place that, God willing, when it's over, we'll be stronger and the world will be stronger and less reliant on fossil fuels when this is over." In my opinion when this is over the working poor and the middle class will be completely bankrupt, their only option will be to look to the government for some kind of program just to survive. Anytime this happens you are under their control; history is full of this same kind of behavior from people who want to dominate and rule over the masses.

The left has used the climate change issue to gain control of the American people for many years. I have been a HVAC technician for over 40 years, I saw firsthand the effects of our government banning certain refrigerants for air conditioning because it was harming the ozone layer of the atmosphere. One banned refrigerant was R22, it had a small effect on the ozone layer and it was inexpensive and efficient. After it was banned many homeowners, because of expensive repair cost to repair and recharge their units, had to dig deep in their pockets and purchase a new system even though the R22 systems could have worked for many more years.

On another note, ever since the Biden administration took power the southern border has been wide open, their goal is to admit enough permanently grateful Democratic voters that they control to produce an almost one-party system, and to reduce whites to a minority of Americans. However, this ploy may be backfiring, according to a recent poll only 26 percent of Hispanic Americans now approve of the Biden administration's immigration policy. Maybe those coming to this country are beginning to see that the current policies have the potential to make America the same kind of hell hole they left in the first place. Our country is being led by a bunch of control freaks that are only concerned with being the big duck in the puddle, but if we Americans will open our eyes and put a stop to this madness, we can restore our country.

FROM HEAVEN BACK TO EARTH: A TRUE STORY

I went to the bank today to make a modest deposit. The teller processed it and I asked for a balance. She wrote it on a slip of paper and laid it on the counter. I looked at it and the amount had 9 digits starting with 194 and 2 commas and no period. I was startled. I looked up to the heavens and silently said, "Lord, is this from you? I know I have been a good boy, but I did not think I was that good!" Then I quickly got a hold of myself, and knowing that the teller was new, I asked, "Is this right?" She gazed at me and called for her supervisor. The supervisor got me back down to earth with a smile as I quipped, "I thought it was pennies from heaven?" The new balance, the correct one, had 5 digits, with no commas and 1 period. It turned out the balance was in the hundreds not in the hundred millions.

Easy come easy go?

Vocabulary word – rule. An accepted principle or instruction that states the way things are or should be done, and tells you what you are allowed or are not allowed to do.

Ex. The batter broke a rule in baseball when he missed touching the first base bag after hitting the ball into the outfield.

Mullin It Over:

Land of Free, Because of the Brave

By Congressman Markwayne Mullin

Memorial Day marks the beginning of summer for Oklahomans. Many celebrate with cookouts, trips to the lake or river, and time spent with loved ones. While we are celebrating, we must not forget the true reason for Memorial Day and the families who have lost loved ones.

Memorial Day is a day of remembrance in which we reflect and pay our deepest respects to the fallen heroes who have given their life in sacrifice to our great nation. There is no more noble cause than risking your life to defend the people and the virtues that you hold dear.

We must never forget that we are the land of the free, because of the brave. The bravest among us are the men and women who wear the uniforms of our armed forces every day and never waiver in their fight against the people and groups who threaten our way of life.

President Ronald Reagan once said, "Freedom is never more than one generation away from extinction. We didn't pass it to our children in the bloodstream. It must be fought for, protected, and handed on for them to do the same." The United States continues to be a beacon of freedom, hope, and democracy in the world because of the selfless service and sacrifice of our nation's service men and women.

As we commemorate this Memorial Day, I ask that you join me in setting aside time to remember the men and women who given their lives so we can enjoy the freedoms we have as Americans. We owe a debt of gratitude we can never repay, and it is our duty as Americans to honor the fallen, as well as give honor and respect to the families who have experienced unimaginable hurt.

I encourage you to reach out to these families of fallen service members in your community and to thank them for their tremendous sacrifice, and to hear the stories of service from those they love. May God bless our fallen heroes, and may God bless the United States of America.

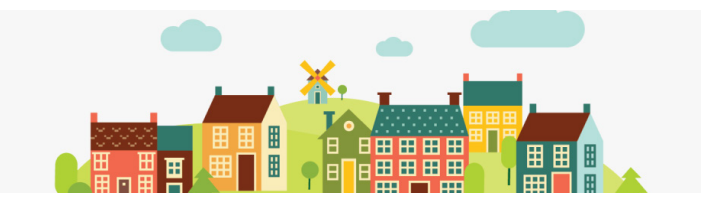

Community Bulletin Board

HAVE SOME FUN at Stilwell Cruise Night, June 4, 6-10pm. There will be a burnout zone for a small fee. Be courteous, be kind and don't forget to pick up after yourself when it is all over. Thanks and ENJOY!

Bethel Church Service: 1st Saturday of the month and last Saturday of the month, service at 5 p.m.-? Rodney Chuculate.

Women's Prayer Meeting. Tuesday nights at 6 p.m.-? Martha Snow.

Adair County Litter-Free & Green monthly Recycle Day is from 9 a.m. to noon at the Adair County Commissioner District 2 Barn located on Hwy. 59 N and Fairfield Road. You may contact Cathy Unger at 918-696-1178 or Joyce Radtke at 918-696-7316 if you have questions or comments.. The following is a list of projected recycle dates and will only change if there is inclement weather conditions that day: April 16th, May 21st, June 18th, July 16th, August 20th, September 17th, October 15th, November 19th and December 17th.

ON THE CAMPAIGN TRAIL

Continue from page 2

Wiley Post and Will Rogers will always be remembered as men who achieved great heights in their lives! And that brings our Trek into the idiosyncratic mind of Oklahoma Inventors to an end. Perhaps we shall meet again sometime, around the bend. May your Trail end up on the right side of the fence. Until then, "happy trails to you."

John Bankel is a freelance journalist and a retired High School Math teacher and can be reached at: writewright@journalist.com
Copyright: 2022 All Right Reserved.

STILWELL MIDDLE SCHOOL GRADUATION

Continue from front page

KEYMI GARAY

Graduate with Honors, Keymi Garay, is the daughter of Eliod Cipriano Gonzalez and Gloria Garay Rubio. She is the granddaughter of Jose Cipriano Escamilla and Reyna Catalina Gonzalez and Juan Garay Solis and Amanda Rubio Lopez. She is an active member of FCCLA Club, Talent Search, and a member of the SMS Athletics Program and participated in basketball, archery, and soccer. Keymi has received recognition for the Superintendent's Honor Roll, Principal's Honor Roll, and a Graduate with Honors. She is active in the community by coaching a little league soccer team, helping neighbors, and inviting others to attend church.

WYATT NEWSOM

Graduate with Honors, Wyatt Newsom, is the son of Bill and Heather Newsom. He is the grandson of Thelma Newsom and Bill and Pam Rogers. He is an active member of the Technology Student Association, Fellowship of Christian Students, and member of the SMS Athletics Program participating in archery. Wyatt has received recognition for the Superintendent's Honor Roll, Principal's Honor Roll, and Graduate with Honors. Wyatt attends New Life Church and is a scoliosis warrior. He has traveled from OKC to Philadelphia and New York City seeing doctors this year before finally having spinal fusion surgery in Shreveport, LA in April.

HANNAH PRITCHETT

Graduate with Honors, Hannah Pritchett, is the daughter of Tonya Pritchett and Tim Cobble and Berton Pritchett. She is the granddaughter of Myrl and Thelma Parker and Paul and Debbie Pritchett. Hannah has received recognition for Superintendent's Honor Roll, Principal's Honor Roll, Graduate with Honors, Trail of Tears Award, and JOM Excellence Award. In her free time, she enjoys helping others in the community.

KODI ROSS

Graduate with Honors, Kodi Ross, is the son of Dan and Keli Butler. He is the grandson of Ronnie and Brenda Hale and the late Teddy Ross and Teressa Swanson. He is an active member of Fellowship of Christian Students, serves as Student Council President, and is a member of the SMS Athletic Program, participating in football, cross country, basketball, baseball, and track. Kodi has received recognition for Superintendent's Honor Roll, Principal's Honor Roll, Graduate with Honors, Trail of Tears Award, JOM Excellence Award, and Citizenship Award. Kodi is a member of First Christian Church.

NASH WHEELER

Graduate with Honors, Nash Wheeler, is the son of Mike Wheeler and Carmela Richey. He is the grandson of Larry and Donna Wheeler. He is an active member of Student Council, Technology Student Association in which he is an officer, and a member of the SMS Athletics Program, participating in football and baseball. Nash has received recognition for Superintendent's Honor Roll, Principal's Honor Roll, Graduate with Honors, Trail of Tears Award, and JOM Excellence Award.

CHEYENNE GARDENHIRE

Graduate with Honors, Cheyenne Gardenhire, is the daughter of David and Jamie Gardenhire. She is the granddaughter of David and Nancy Gardenhire and David and Kari Isaacs. She is an active member of FFA, in which she participated in poultry judging and an officer in the FCCLA Club. Cheyenne has received recognition for the Superintendent's Honor Roll, Principal's Honor Roll, Graduate with Honors, Trail of Tears Award, and JOM Excellence Award.

ODELL PARKER

Graduate with Honors, Odell Parker, is the son of Thomas and Cassie Parker. He is the grandson of Jim and Carol Parker, Jed and Eleanna Kirby, and Tom and Brandy Campbell. He is an active member of FFA and a member of the SMS Athletics Program and participated in basketball and track. Odell has received recognition for Superintendent's Honor Roll, Principals' Honor Roll, and Graduate with Honors.

SUSAN STONE

Graduate with Honors, Susan Stone, is the daughter of Vince and Naomi Fuson. She is the granddaughter of Russell and Sue Dalrymple. She is an active member in the Stilwell High School Varsity Band, Stilwell Middle School Band, FFA, and 4-H. Susan has received recognition for Superintendent's Honor Roll, Principal's Honor Roll, and Graduate with Honors. In her free time, she enjoys helping in the community and has participated in activities including Shoe Box Ministries, changing out books in the Fletcher Park mini library, and land scaping projects at the Community Building and Adair County Park.

CORRECTION MAY 26, 2022 ISSUE STIWELL SENIOR PICTURES

CHANNELLE GREGORY

RAELYNN SMITH

MARIAH TOMLINSON

Apology to three Stilwell Seniors. Channelle Gregory and Raelynn Smith's pictures were inadvertently swapped out by other students pictures while adjustments were being made. Raelynn's name was misspelled. Mariah Tomlinson was missing but now she is found. Congratulations young ladies and enjoy your summer.

Former Stilwell Indian Tyson Fourkiller continuing to do big things at the next level. Congratulations on becoming an Arkansas Razorback!

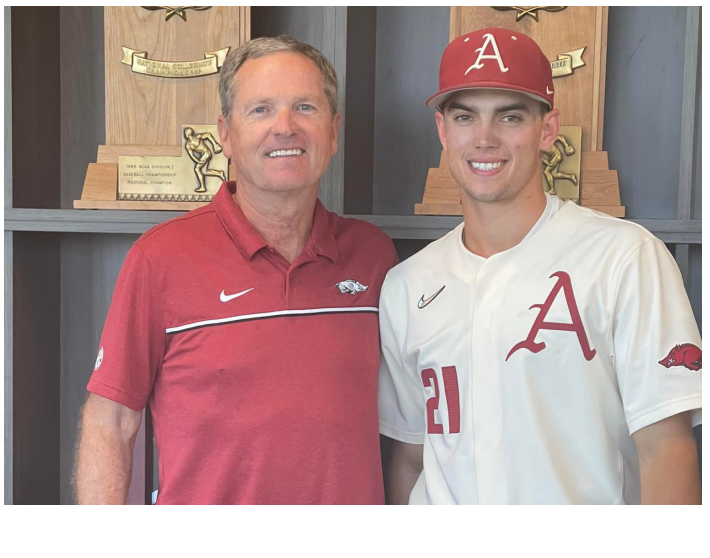

FBC Children's Choir at their Mother's Day performance

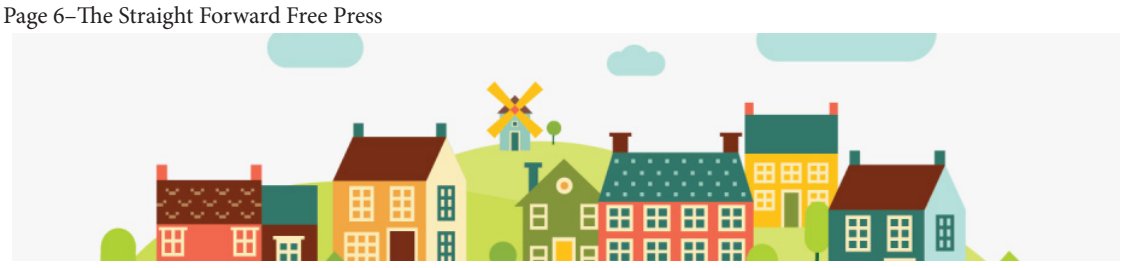

ABSENTEE BALLOTT REQUEST DEADLINE

June 13, 2022 BY 5:00 p.m.

Oklahoma Voter Portal

NEW DISTRICT AND PRECINCT INFORMATION IS NOW AVAILABLE IN THE OK. VOTER PORTAL.

TRACTOR FOR HIRE
Call Jim at
458-220-7816
Services
6ft Brush Hog & Rototiller
Box Blade and ripper
Post hole digger
Forks 46"
Will haul debris

Join the We the People Movement
We Give Your Voice Power on Capitol Hill
Kat Foster
(479) 250-2958
KatJacFos@gmail.com
www.nwyc.com
NWYC

WCH CONSTRUCTION
We Build
- New Houses
- Polebarn Houses
- Pole Barns
- Complete Re-Model

George Howard
918-575-7689

Kagumi
Japanese Cuisine
Food Truck
KAGUMI
TEPPANYAKI
S 2nd Street, Stilwell
Call In Order
(918) 507-1911
By Movietown

Faith, Family & Feed
Red Wagon Feed
Dale & Tammy Kester
Owners/Operators
911 W. Locust St. • Stilwell, OK 74960
918-696-6137
redwagonfeed@gmail.com

Woods Feed
69652 US-59
Westville, OK 74965
(918)930-2168

WCH CONSTRUCTION
FOR ALL YOUR HOME IMPROVEMENT NEEDS
HANDYMAN WORK OF ALL KINDS
GEORGE HOWARD
918-575-7689

Place Your Ad
HERE!
1x2 Black & White
4 Issues $40
1x2 Color
4 Issues $60
Send Ad Copy To:
straightforwardpress21@gmail.com

Fragrance & Flowers
323 So. 2nd
918-696-6056
Flowers - Gifts - More
• Bring Ad in for 10% Off •

Jeffrey Bryant Jones
Attorney at Law
J. Bryant Jones PLC.
17 North Second
Stilwell, OK 74960
jeffjoneslaw@gmail.com
Phone: 918-696-5889
Fax: 918-696-2728

THE HEAD QUARTERS
HAIR SALON
315 N. 2nd
Stilwell, OK 74960
(918) 696-HAIR
(4247)
Owner/Hairdresser:
Judy Grant

Keetoowah Transit
Open to the Public
ADA ACCESSIBLE VANS
Office Hours:
Monday, Wednesday, Friday
8:30 a.m. – 5 p.m.
Phone Number:
1.888.866.6705

ANGELA WILHITE
TAX PREPARER / NOTARY PUBLIC
WILHITE'S TAX
(918) 696-7389
WILHITETAX@YAHOO.COM
708 N. 2nd Street
Stilwell, OK 74960

Be ye strong therefore, and let not your hands be weak.
H&H PAWN
Hwy. 51 West
Stilwell, OK
(918) 696-5363

Shirley Ellis, Owner — Guy Ellis, Owner
GS HANDCRAFTS
Woodwork • Furniture • Frames & Much More
479-549-5580
479-549-5581
Watts, OK

• Locally Raised •
• Antibiotic Free •
• Hormone Free •
• American Wagyu •
GROUND BEEF
$6.00 lb.
USDA Inspected
Call 479-461-3290
Pick Up & Delivery Available
Stilwell, OK

TED'S STILWELL DISCOUNT LUMBER
309 S. 2nd St.
• In-Store Shopping •
• Delivery •
918-696-8337

Discount Express
422 S. 2nd St.
Stilwell, OK
Stop By and Check Out Our Great Discounts on a Large Variety of Items!

Rowan's
Let's Eat...
coffee • bakery • steaks
Stilwell, OK

STILWELL PHARMACY
Family Owned Rx Since 1964
Prescription
Compounding Hormone
Replacement
Pain Cream
Nausea Vomiting
~ Transfer Your Rx Compound to Us ~
918-696-2500

CMC TIRES
BLOW IN BEFORE YOU BLOW OUT!
716 N. 2ND ST.
STILWELL
9 a.m. to 6 p.m.
MON -SAT
256-530-5098

State Farm
Providing Insurance & Financial Services
Home Office, Bloomington, Illinois 61710
Larry N. Strauss, Agent
114 W. Division
Stilwell, OK 74960
Bus. **918-696-4114**

The Muffler Shop LLC
• Custom • Mufflers
• Duals • Brakes
• Wheel Alignment • Catalytic Converters
• Minor & Major Repairs • Custom Tips
P.O. Box 1438
2909 Hwy. 59
Stilwell, OK 74960
(918) 696-5312

FARMERS INSURANCE
NancyGarrettInsuranceAgency
Office: (918) 696-3371
E-mail:
ngarrettfarrier@farmersagent.com
AAA ABSTRACT CO., INC.
(918) 696-2770
E-mail:
aaaabstract@windstream.net

Deb's Hair Depot
24 N. 1st
Stilwell, OK
Owner–Darrell & Deby Lacie
Stylists:
• Deby Laci
• Lana Willi
• Rhonda Fletcher
918-696-3283

REX EARL STARR
Attorney at Law
918-696-6500

STILWELL SMOKE SHOP
119 S. 2nd St.
Stilwell, OK 74960
918-696-5096

World Finance
LOAN & TAX SERVICE
107 W. Division St.
Stilwell, OK 74960
(918) 696-3994
LoansByWorld.com

Associates Insurance Services LLC.
211 US-59
Kansas, OK 74347
Open: M-F 8:00-4:30
(918) 868-3502
800-725-5736
Rick Stubblefield, Agent

Owner: Gerri Morris — Manager: Shirley Ellis
Happy Hills Thrift Store
200 Main St. • Watts, OK
Wednesday - Friday
9am - 2pm
Shirley 479-549-5580
Gerri 479-238-3776
Guy 479-549-5581

ROBERTS & HART
Funeral Home
1428 S. Williams
Westville, OK 74965
ROBERTS-REED-CULVER
Funeral Home
801 W. Locust St.
Stilwell, OK 74960
918-696-2136
• Available 24/7 •

WANTED
Early '90's F250
DIESEL
Call Ryan
815-451-0187